

Data Support Materials CLSA DXA Image Characteristics

The CLSA collects images using Hologic QDR-4500 dual energy X-ray (DXA) scanners of those participants who are part of the comprehensive cohort and who do not contraindicate. Scans performed during a data collection site (DCS) interview include: preferred left or alternatively right hip, AP lumbar spine, lateral IVA spine, whole body and forearm under certain contraindication conditions. With the exception of lateral IVA spine images, scans are given a preliminary analysis on the Hologic computer with Apex software. All images are exported in dicom format and archived in a CLSA hosted and maintained central data repository. With the exception of lateral IVA scans, all dicom files are comprised of two primary components identified by dicom tags: a jpeg report image and a proprietary data set containing information required to reconstitute a scan within Hologic Apex software. The lateral IVA dicom files are grayscale images intended for vertebral morphometry assessment and, as such, do not contain density information or a report image and are the only scan type with pixel dimensions (mm). All DXA scan types, with the exception of lateral IVA scans, have alphanumeric data (e.g., BMD) that can be requested where listed as available. For further information on availability consult documentation through the data access portal (<https://www.clsa-elcv.ca/data-access/data-and-biospecimens>).

Table 1 presents the sizes and other characteristics of the available images. Primary refers to the entire image size (e.g., report jpeg) while secondary refers to the size of inset anatomical images where applicable. Image sizes (e.g., row x column = height x width) can vary between participants depending on whether the operator was required to increase the scan length beyond the default value.

Type	Primary (row x column)	Bit Depth	Color Space	Secondary (row x column)	Overlays	Dicom Size (~ Mb)
lateral IVA spine	1248 x 402	16	MONOCHROME	NA	no	1
forearm	1420 x 1200	8	RGB	304 x 252	yes	5.3
hip	1830 x 1200	8	RGB	252 x 276 (BMD) 252 x 276 (HSA)	yes yes	6.7
wbody (BMD)	1585 x 1440	8	RGB	746 x 327	yes	18
wbody (BCA)	1670 x 1440	8	RGB	295 x 861 (mono) 295 x 861 (color)	yes no	7
AP lumbar spine [†]	1609 x 1200	8	RGB	404 x 252	yes	5.7

Table 1: DXA image characteristics.

[†]AP lumbar spine images acquired starting follow-up 1

Image samples are provided in Figs 1-6. Dicom files are provided for lateral IVA spine scans only. For all other scan types, redacted report images (i.e., primary) are available in jpeg format. It is on the onus of the data applicant to extract inset (i.e., secondary) images for further analysis. Note that inset images have line overlays which are an artifact of the analysis process in Hologic Apex software and no density or pixel spacing attributes are available. Direct access to the raw Hologic image files can be obtained under special agreement with CLSA.



Figure 1: lateral IVA spine sample

CLSA (NCC)
175 Longwood Rd. S. 309A
Hamilton, ON L8P 0A1

Patient Information:

Name:	
Patient ID:	
Identifier 2:	
Postal Code:	
Sex:	
Ethnicity:	
Height:	179.2 cm
Weight:	81.6 kg
DOB:	
Age:	
Menopause Age:	
Referring Physician:	

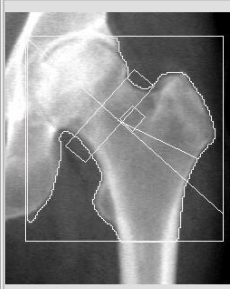
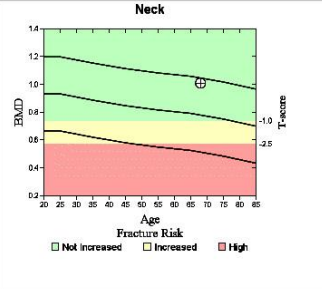

Image not for diagnostic use



Neck

Image not for diagnostic use

110 x 114	T-score vs. White Female. Source:2012 BMDCS/NHANES White Female.
NECK: 58 x 15	Z-score vs. White Male. Source:2012 BMDCS/NHANES White Male.
HAL: 117 mm	
k = 1.134, d0 = 48.3	
DAP: 3.5 cGy*cm ²	

Scan Information:

Scan Date:	
Scan Type:	a Left Hip
Analysis Date:	30.01.2017 13:06
Analysis Protocol:	Hip
Report Date:	18.09.2018 16:07
Institution:	CLSA (NCC)
Operator:	
Model:	Discovery A (S/N85921)
Comment:	
Software version:	13.6.0.5

Results Summary:

Region	Area[cm ²]	BMC(g)	BMD[g/cm ³]	T-score	PR (Peak Reference)	Z-score	AM (Age Matched)
Neck	6.90	6.95	1.007	1.4		119	1.7
Troch	15.58	14.36	0.922	2.2		131	1.5
Inter	26.91	33.55	1.247	0.9		113	0.8
Total	49.39	54.86	1.111	1.4		118	1.1
Ward's	1.15	0.79	0.684	-0.4		93	1.1

Total BMD CV 1.0%, ACF = 1.042, BCF = 1.008, TH = 5.776

Fracture Risk: Not Increased; WHO Classification: Normal

Comment:

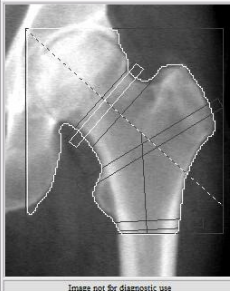

Image not for diagnostic use

HSA™ Results Summary:

Region	Sub Peri.Width [cm]	Endo Cort.Width [cm]	CSA [cm ²]	CSMI [cm ⁴]	Z [cm ³]	Cort.Thick [cm]	BR
NN	4.28	3.80	5.07	7.50	3.42	0.24	9.2
IT	7.18	6.08	7.68	36.78	9.38	0.55	7.1
FS	3.37	1.84	6.28	6.65	3.93	0.77	2.2
Neck Shaft Angle:	135°						



Figure 2: left hip report image sample

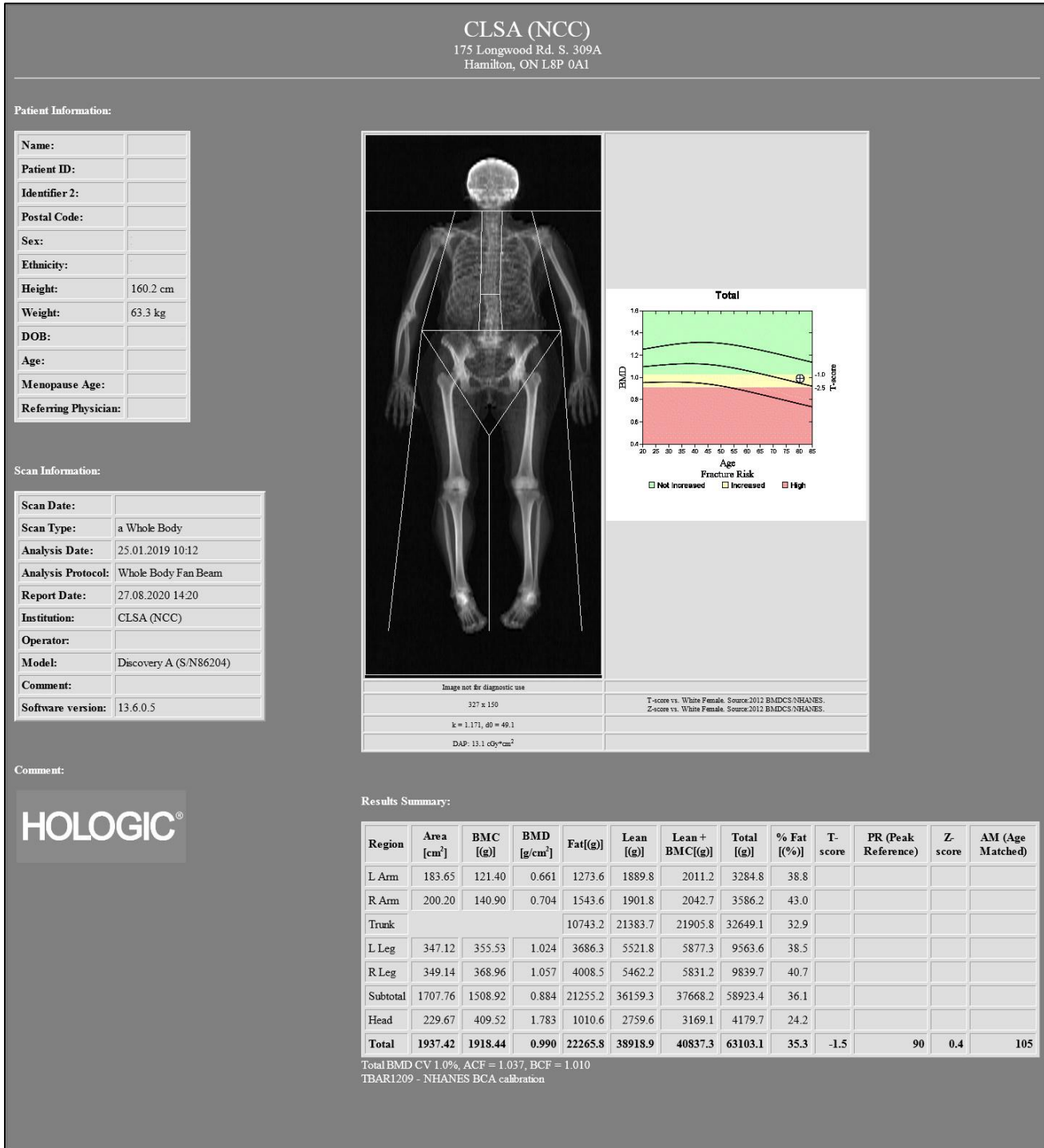

Figure 3: whole body (BMD) report image sample

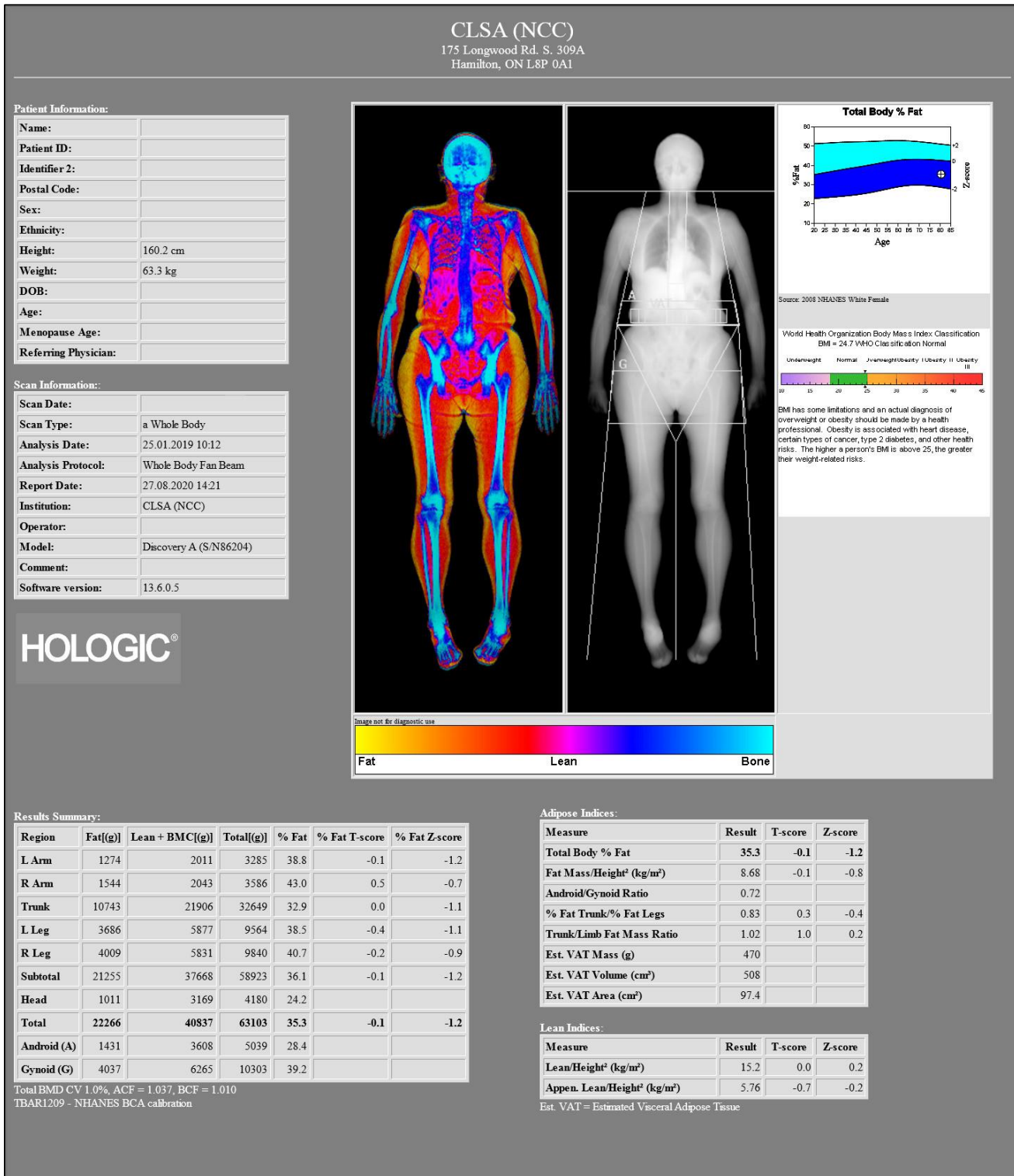

Figure 4: whole body (BCA) report image sample

CLSA (NCC)
175 Longwood Rd. S. 309A
Hamilton, ON L8P 0A1

Patient Information:

Name:	
Identifier 2:	
Patient ID:	
Postal Code:	
Sex:	
Ethnicity:	
Height:	162.0 cm
Weight:	71.9 kg
DOB:	
Age:	
Menopause Age:	
Referring Physician:	

Image not for diagnostic use

116 x 130

k = 1.121, d0 = 45.5

DAP: 4.6 cGy*cm²

L1-L4

BMD vs. Age graph showing fracture risk levels: Not increased (green), Increased (yellow), High (red).

T-score vs. White Female. Source: Hologic
Z-score vs. White Female. Source: Hologic

Scan Information:

Scan Date:	
Scan Type:	a Lumbar Spine
Analysis Date:	30.03.2019 22:16
Analysis Protocol:	Spine
Report Date:	10.12.2020 15:02
Institution:	CLSA (NCC)
Operator:	
Model:	Discovery A (S/N85968)
Comment:	
Software version:	13.6.0.5

sBMD Results Summary (L2 - L4)

Region	sBMD[mg/cm ²]	T-score	Z-score
Total	1369	1.8	4.0

Total BMD CV 1.0%

Fracture Risk: Not Increased; WHO Classification: Normal

Extended Results Summary

Region	Area[cm ²]	BMC[g]	BMD[g/cm ²]	T-score	PR (Peak Reference)	Z-score	AM (Age Matched)
L1	13.49	18.40	1.364	3.4	138	5.3	174
L2	13.82	18.11	1.311	2.6	127	4.7	164
L3	17.61	21.81	1.238	1.4	114	3.6	147
L4	19.28	24.63	1.277	2.0	120	4.2	157
L1-L2	27.31	36.51	1.337	3.3	137	5.2	176
L1,L3	31.10	40.20	1.293	2.5	128	4.6	164
L1,L4	32.77	43.03	1.313	2.5	127	4.6	163
L2-L3	31.43	39.92	1.270	1.9	120	4.1	155
L2,L4	33.10	42.74	1.291	1.9	120	4.1	154
L3-L4	36.89	46.44	1.259	1.4	114	3.7	147
L1-L3	44.92	58.32	1.298	2.5	128	4.6	164
L1-L2,L4	46.59	61.14	1.312	2.5	127	4.6	164
L1,L3-L4	50.38	64.84	1.287	2.1	122	4.3	158
L2-L4	50.71	64.55	1.273	1.8	118	4.0	152
L1-L4	64.20	82.95	1.292	2.2	123	4.4	159

Total BMD CV 1.0%, ACF = 1.041, BCF = 1.015, TH = 7.870

Comment:

HOLOGIC®

Figure 5: AP lumbar spine report image sample

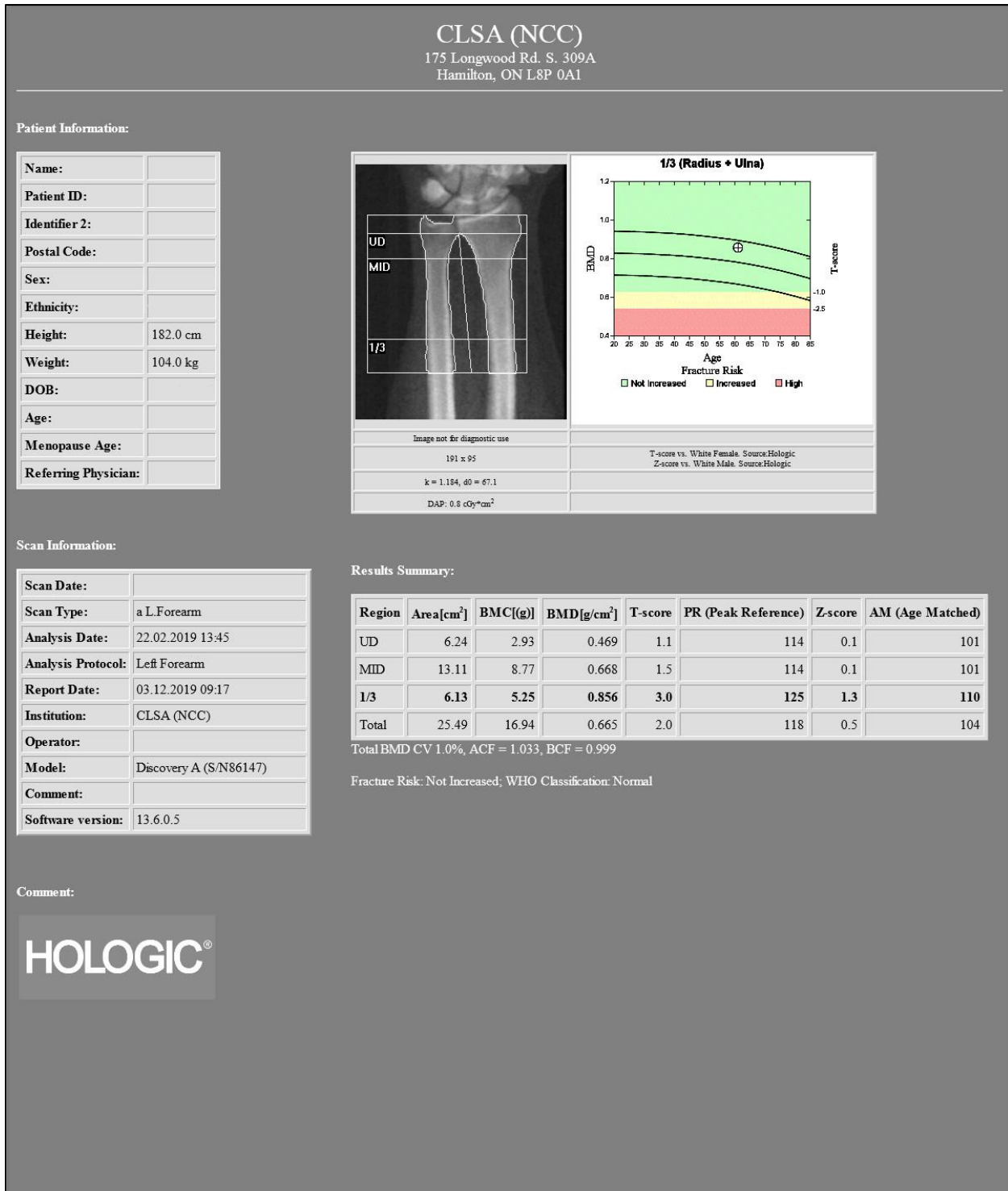

Figure 6: left forearm report image sample